

SECTION 5-5  
SCALE 1:100

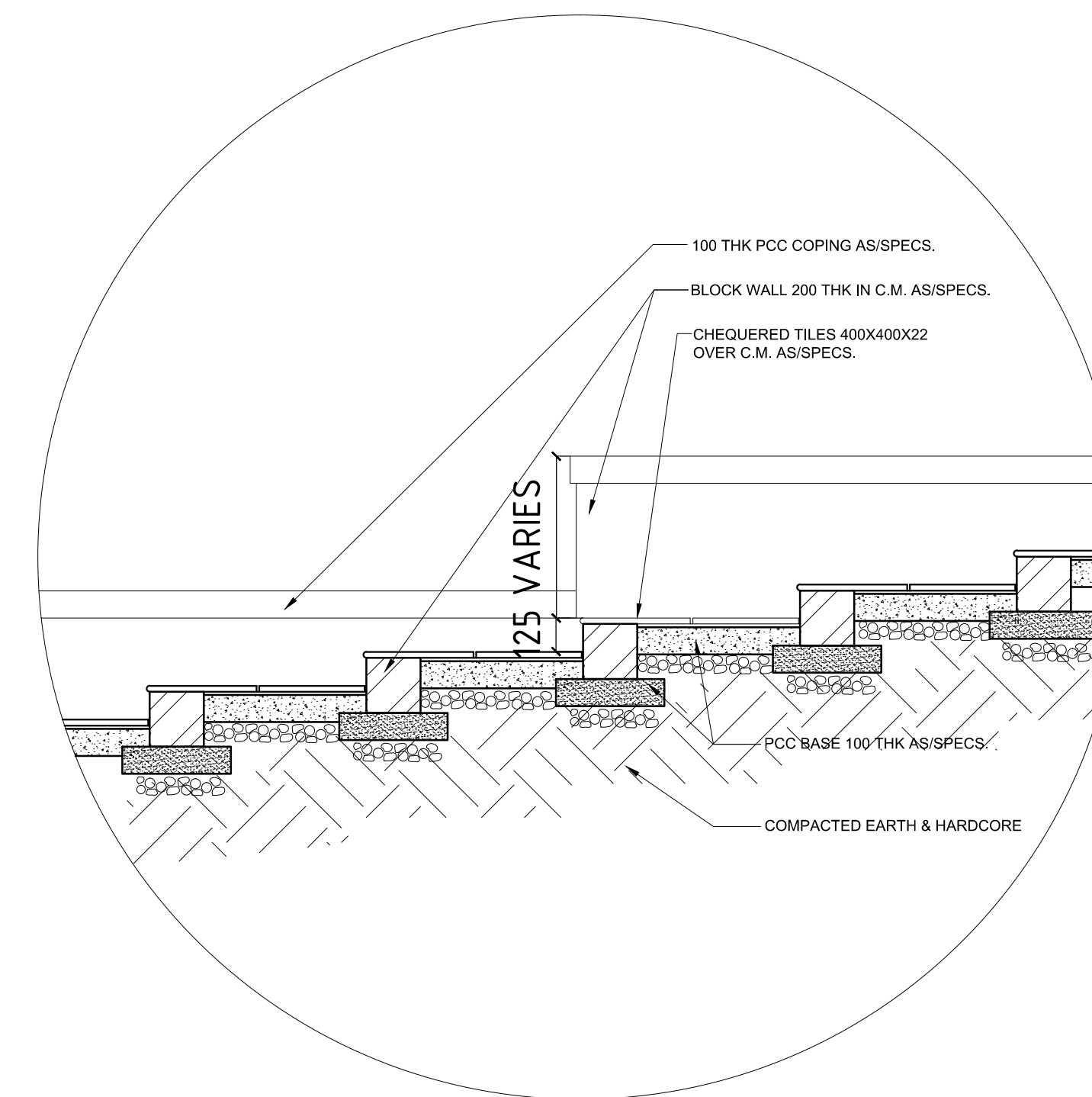

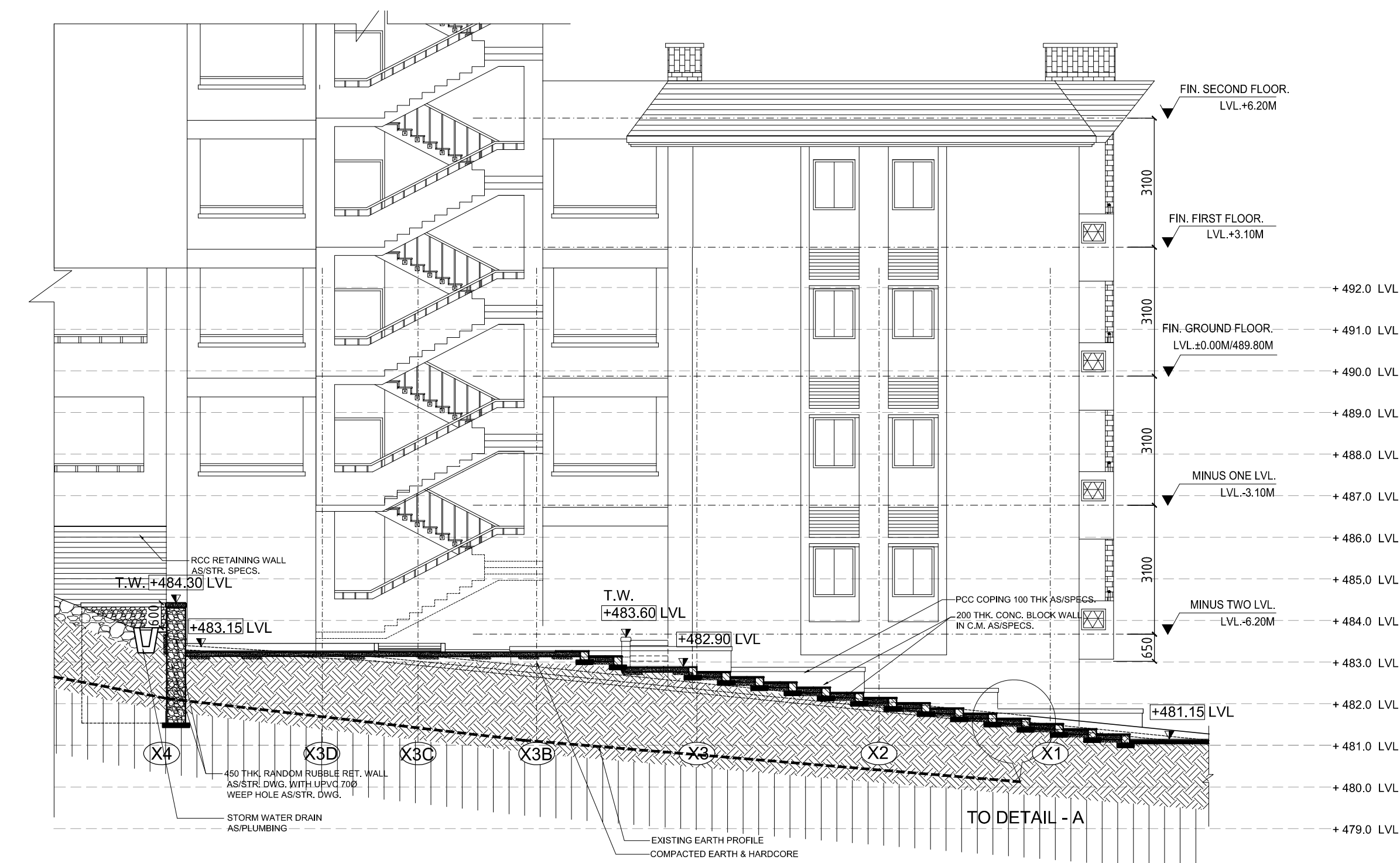

DETAIL AT A  
SCALE 1:20

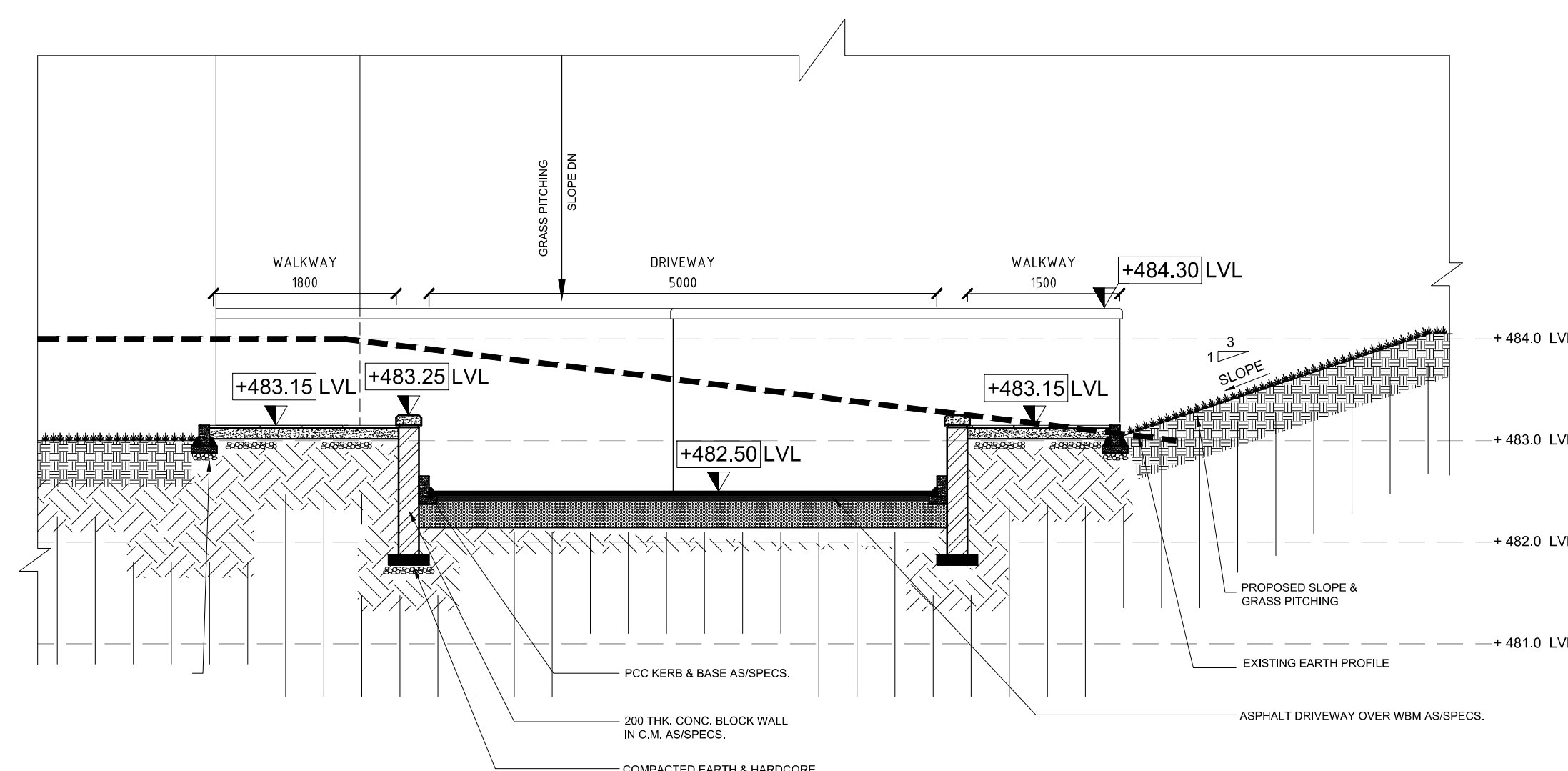

SECTION 6-6  
SCALE 1:100



SECTION 7-7  
SCALE 1:50

MKD	ISSUED		DESCRIPTION		
REVISIONS					
NOTICE: THIS DRAWING HAS NOT BEEN PUBLISHED AND IS THE SOLE PROPERTY OF CONSULTING ENGINEERING SERVICES (INDIA) PVT. LTD. AND IS ISSUED TO THE PARTY FOR THE SPECIFIC PURPOSE AS STATED IN THE AGREEMENT AND IT SHALL NOT BE REPRODUCED, COPIED, LENT OR OTHERWISE DISPOSED OFF DIRECTLY OR INDIRECTLY, NOR USED FOR ANY OTHER PURPOSE OTHER THAN FOR WHICH IT IS FURNISHED.					
 THIRUVANANTHAPURAM		CLIENT <b>INDIAN INSTITUTE OF SCIENCE EDUCATION &amp; RESEARCH THIRUVANANTHAPURAM</b>			
PROJECT		IISER - TVM CAMPUS, VITHURA THIRUVANANTHAPURAM			
PURPOSE	FOR TENDER	ISSUED	22-07-14 MEERA EDWIN		
SCALE: AS/DWG		LANDSCAPE DRAWING			
DEALT	KUMUDINI	HOUSING UNIT TYPE C2			
CHECKED	A.R.C./T.C.	SITE DEVELOPMENT			
APPROVED	N.P.S.	DRAWING NO. 2009088/AR/(AB)/C/LP/C1-3			P
 CONSULTING ENGINEERING SERVICES (INDIA) PVT. LTD.					